

# Paslode®

Impulse®



## IM90Xi - IM100Xi



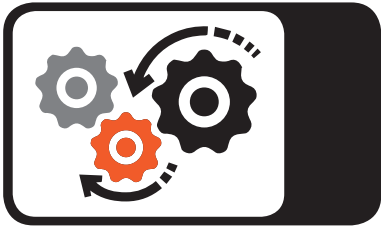

= 1250 (-5°C°)

Best use before



**IM90Xi**

Ø = 2.5 > 3.1 mm  
L = 50 > 90 mm (Smooth & Ring)  
RounDrive®  
34°

**IM100Xi**

Ø = 2.8 > 3.4 mm  
L = 63 mm Ring  
98 mm Uniloc  
100 mm Smooth

RounDrive®  
34°

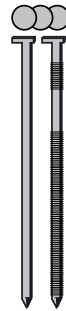

	15 min.	2 500 max.
	60 min.	10 000 max.
	90 min.	13 000 max.



25%	50%	75%	100%
○	○	○	●
○	○	●	●
○	○	●	●
○	○	●	●

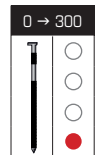



-15°C	IM90Xi / IM100Xi : 1 000 /hour
≤ T ≤	IM90Xi : 4 000 /day
+49°C	IM100Xi : 3 000 /day



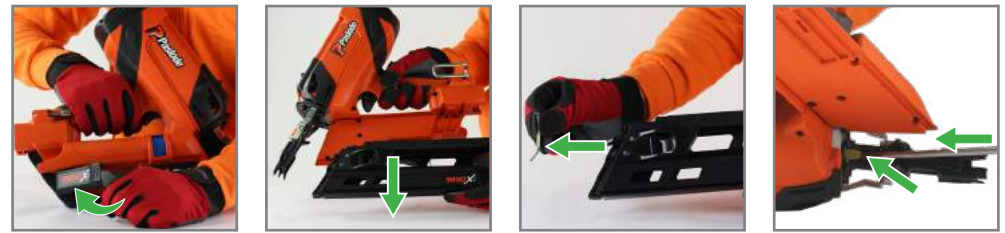
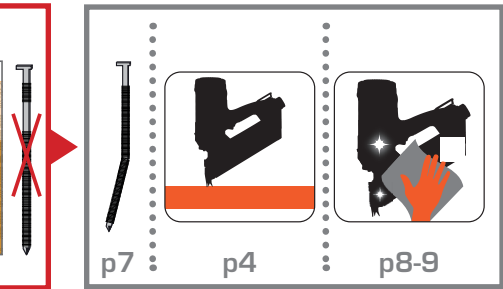
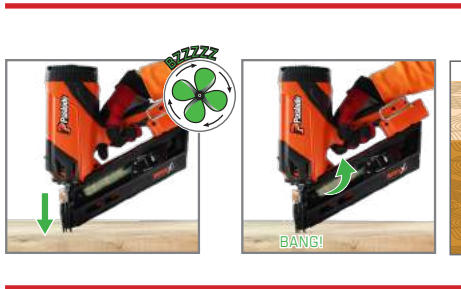
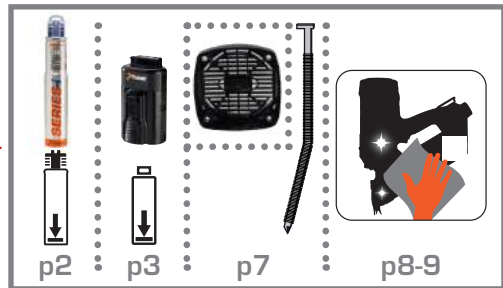
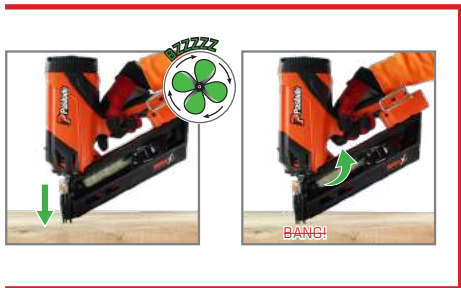
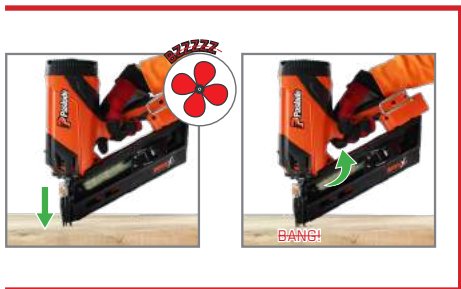

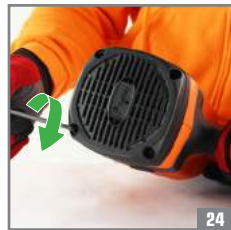
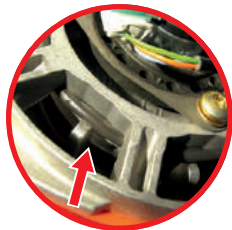
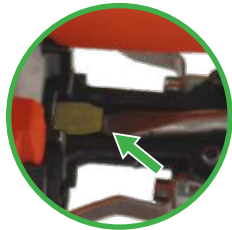
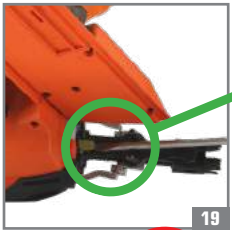
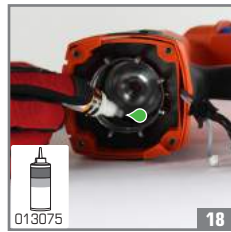
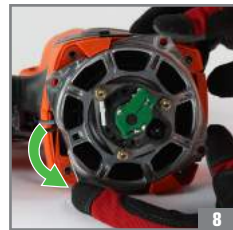
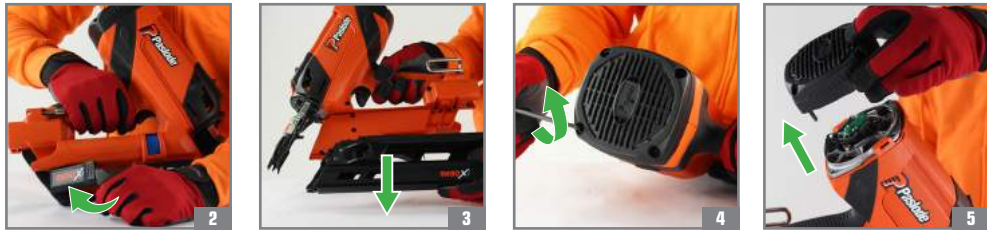

**RESET**



Resting position / Ruheposition / Position de repos / Ruststand / Posición de descanso / Posizione di riposo / Posição de descanso / Pozycja spoczynku / Klidová poloha / Nyugalmi állapot / Положение в нерабочем состоянии / Θέση αδράνειας / Hvilestilling / Viloläge / Hvileposisjon / Leroasento / Položaj mirovanja / Pokojová poloha / Položaj mirovanja / وضع السكون / Ramybės padėtis / Ooteadend / Miera stāvoklis / Hvíldarstaða



## Notes

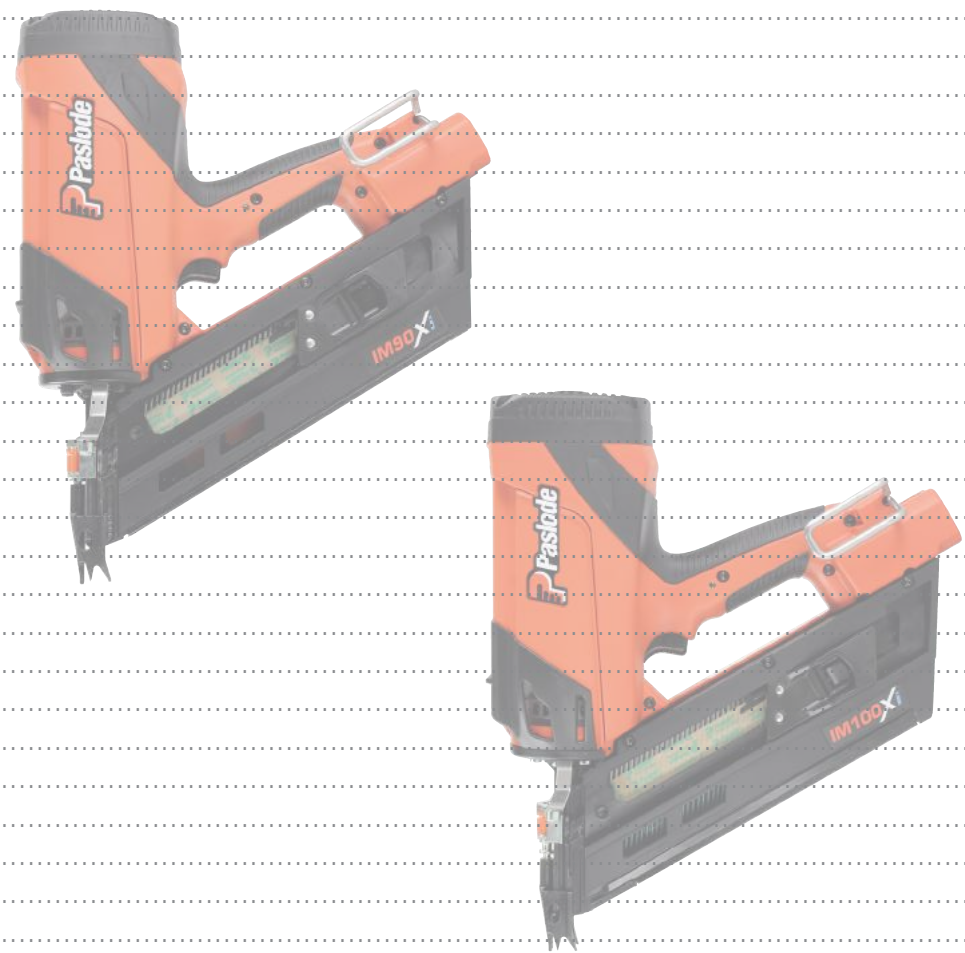



ON



OFF



**IM90Xi**

Ø = 2,5 > 3,1 mm  
 L = 50 > 90 mm (Smooth & Ring)  
 RounDrive®  
 34°

**IM100Xi**

Ø = 2,8 > 3,4 mm  
 L = 63 mm Ring  
 98 mm Uniloc  
 100 mm Smooth  
 RounDrive®  
 34°



Route de Lyon F-26500 Bourg-lès-Valence

019690-1  
 02/2020